

Pollution

To:	All Responsible Authorities under the Licensing Act 2003
Our Ref:	SW\PREM\CONV-DPS-VAR\05-2005\045\Saxon Inn
Date:	18 May 2005
Application Type:	Premises - Conversion & Specification DPS & Variation (Transition)
Premise Details: (If Relevant)	Saxon Inn Calmore Drive Calmore Totton Southampton SO40 2SH
Applicant Details:	Mitchells & Butlers Leisure Retail Ltd 27 Fleet Street Birmingham B3 1JP

LICENSING ACT 2003 - CONSULTATION

An application has been received by New Forest District Council, Licensing Services. The Applicant has stated that a full copy of the application has been sent to you as a Responsible Authority. If we do not hear from you within **48 hours** we will assume you have received the application in good time and continue with the licence application process.

If, after considering the application, you decide you wish to make a representation you must advise the Council of the details of the representation by not later than **14/06/2005**.

Response:

14.06.04. I wish to formally object to this application.

(Qd) says that the style and nature of the operation will not significantly differ from the existing trading operation. No further noise conditions are offered to control noise from this premises in light of this statement.

The style and nature of the operation will change.

They have applied to have live music 7 days per week to midnight. There is no existing PEL at this premises and therefore no track record of the suitability of the premises to hold such and event. Moreover, there are no noise controls specified in the application to control this activity and following a site visit to the premise on the 14th June there are no noise polices at the premises.

Kind regards

Mat Robinson

Senior Environmental Health Officer
Environmental Protection

Tony Hetherington

From: david.moore@hampshire.pnn.police.uk
Sent: 08 June 2005 20:46
To: Tony Hetherington
Cc: sarah.wallsgrove@bllaw.co.uk
Subject: Saxon Public House, Calmore.
Follow Up Flag: Reply to All
Due By: 13 June 2005 09:30
Flag Status: Flagged

NFDC Licensing
Tony,

I have discussed the licensing application with the licensee Deborah Beecher.

The police have some concern about the closing time of the pub being 0030 Mon-Sunday, however we are not planning to object to the proposed hours at this time.

We are objecting now to the list of non standard timings listed within section E.. The view of the force solicitor is that requests on this scale are not in the spirit of the act and I have requested that this list be restricted to a maximum of 12 dates.

We have serious concerns about the end time of live music being set at midnight 7 days a week. This pub is situated on residential estate and the potential for noise pollution on residents at a late hour during the week is unacceptable. This will be a matter for EHO assessment and decision by the licensing committee.

The licensee was unwilling to accept an earlier end time to live music on the basis of the decision is one of the company and not her.

We also have concern that the licensee cannot be specific regarding the nature of the intended live music. She would discount the possibility of band performances which obviously has implications for noise control and existing PEL type requirements which the pub does not have now.

I have copied this to Blake Laphorn solicitors in the hope that they can clarify these points to your dept before the deadline of 14th June 2005.

I am working after 1500 hours on 9/6/05 contactable on 07799 657944.

Thank you.

David Moore
Inspector
New Forest North Sector
(Totton and Lyndhurst)
08450454545 (Totton x128)
Internal 675-128
Fax 023 80674435

This electronic message contains information from Hampshire Constabulary which may be legally privileged and confidential. Any opinions expressed may be those of the individual and not necessarily the Hampshire Constabulary.

13/06/2005

Licensing Services
New Forest District Council
Appletree Court
Lyndhurst
SO43 7PA

21 May 2005

Dear Sirs

Re: The Saxon Pub Calmore

We understand the Saxon Pub in Calmore has applied to extend their opening hours and to increase the number of nights for disco music. We are writing to record our objection to this application.

In actual fact we have recently accepted an offer on our house. Our buyers and all our other viewers specifically asked whether we experienced any problems when customers left the Saxon pub. Generally speaking it has not been too much of a problem but it can be noisy, especially in the summer months. Double glazing helps to cut the noise down but this, of course, means the closure of all windows. We also believe damage occurs to property after 'turn out' time. As an example most of the coving to our brick walls has been pushed off.

Personally, we don't have young children to consider but the area surrounding the Saxon pub is totally residential and has a significant amount of families with young children. The only other commercial premises is the adjacent Tesco's which has it's own anti-social problems. They have to have constant security guard presence.

There have been occasions where loud, drunken people have caused us to wake at night and in the early hours of the morning, it can be rather intimidating. I have also witnessed people passing out and laying for sometime (waiting for emergency attendance) on the 'green' opposite our house.

We doubt that police resources can afford to allocate extra policing for the area. Neither can we see any social or community benefit in extending the hours so we hope that common sense prevails and this application is turned down.

Yours faithfully



Chris and Mag Williams

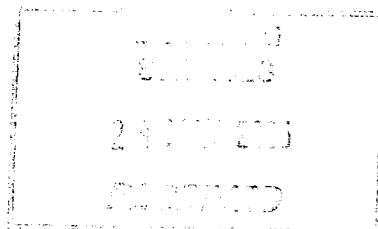

4 Sandeewood Cl,
Calmore
Southampton
Hants
SO40 2SU.

Dear Sir/Madam

It has been brought to my attention that the Saxon Pub has applied to extend its opening hours. The Saxon, it is a nice pub and encourages families however I do ^{not} believe that opening later is for the benefit of the families who live in close proximity. Please consider this application carefully as the pub is very close to a lot of houses with young children.

Weedy Mavey

14 Charmus Rd
Old Calmore
Southampton
SO40 2RG

Tony Hetherington
Licensing Dept
NFDC
Appletree Court
Lyndhurst
SO43 7PA

21st May 05

Dear Mr Hetherington

Ref: Saxon Public House Calmore Totton Hants

Regarding the licence application for extended hours and entertainment for the above Public House I would like to strongly object my main reason is NOISE particularly late at night. I live opposite & already am disturbed by noise, music, people screaming & shouting from too much alcohol. I would not want this to get worse especially late at night.

I am also concerned with the vandalism, which seems to come with drinking. People kicking it have continually damaged my garden fence to the point where I have had to renew it with heavy boarding.

Would the Pub be willing to sound proof?
Would we get more Police to help stop the vandalism?

I live in what is known as Old Calmore village & have done for 17 years I do not think extended opening hours & especially entertainment going on until midnight is appropriate in this area. Charmus Rd has always been a quiet peaceful place to live & we do not want the noise & trouble coming from the pub in the late hours.

Yours sincerely



M A Thorne (Mrs)

MRS N. WORSDALE
10 RICHMOND CLOSE
CALMORE
TOTTON
SOUTHAMPTON
SO40 2TH
02380 861977
20/5/05

**RE: EXTENDED LICENSE APPLICATION FOR
SAXON PUBLIC HOUSE, CALMORE, TOTTON.**

I have heard that the Saxon pub in Calmore, Totton is applying to extend its opening hours, and also increase the number of evenings that it has discos. I have looked for the planning application up, but can't find it so I can only go on what I have heard from a neighbour who saw it and had to go into the pub to ask about it as he said that it was so high he couldn't read it!

As local residents, my husband and I strongly object to the evening hours being extended (although we have no objection to an earlier opening), and also to the idea that there would be more evenings with loud music. I don't know if the music issue has anything to do with the license, or if it is just about the hours.

We are often disturbed by drunken people staggering home at 11.30 or so, and many times there are arguments going on between groups or couples— I have often watched after couples arguing as they wind their way slowly down the road to keep an eye on the women involved in case things turned nasty. There have been many cases of vandalism to cars and property, mine included, which have happened around pub closing time, not to mention the smashed bottles and pint glasses littering the streets.

If the hours were to be extended then we would not just get our late evenings disturbed but we would be getting woken at all times during the early morning hours. There would be more drunks, as people WILL continue drinking until the pub closes, whatever time it does. There will probably be more rubbish, more noise, more vandalism.

There was even a problem some months back when a man dropped dead on the road outside my house after a fight in the pub.

Disco music can be heard from quite some distance.

Please say NO to this application!

I would very much appreciate it if I could be contacted to let me know the decision made on the application.

Yours hopefully,

N. Worsdale (MRS)

Mr Stone
12 Charmus Rd,
Calmore, Totton,
Southampton
Hampshire SO40 2RG.

Dear Sir,

I wish to make an appeal to restrict the application for extended licensing hours to the 'Saxon Inn' at Calmore.

After reading the posted notice I am concerned with the potential effects of the extended license and the impact the new situation will have to me, my property and the local area.

I understand that although an increase in hours for the sale of alcohol and entertainment may be granted, it's not a forgone conclusion that the landlord will make full use of the new license.

My concerns are as follows: -

- 1) Once an extended license is offered, should the landlord decides to make full use of the extended hours no objection will be recognized. That is to say the situation may not change at the moment, but with the new license changes may take place in the future with out objection.
- 2) It's a common belief and fact that the culture of binge drinking exists in the UK. Only last year a local man died having been allowed to drink himself to the extent of not being in control, and was then left to leave the Saxon. He was found seriously injured outside the main road, and later died in hospital.
- 3) Domestic disturbances are not un-common at kicking out time and I can recall late sleepless nights last summer having to hear the results of alcohol aggravated scenes between men and women leaving the pub. Boyfriend and girlfriend arguments broke out and went on until the early hours, with bad language and violence being the result.
- 4) The increased license makes it easier for teenagers to obtain alcohol and become drunk, quite often local paths at the backs of gardens are used as a gathering point for arguments with the result of increased noise, and violence. Although I've no proof of damage as a result of alcohol from the Saxon, it's obvious this will increase the opportunity for teenagers to get loud and become out of control.
- 5) The noise from entertainment if allowed to go on to 1.00am in the morning will increase stress and a loss of privacy to the local neighbors. Windows are quite often left open in the summer, and the thought of having to listen to the likes of '70's pop music' to the early hours without the ability to complain gives me concern. Noise travels farther at night and even with doors closed the base levels penetrate into local homes

My main issue is the duty of care required from the increased freedom to sell alcohol and to provide entertainment.

I fear that once the pub is empty as far as the staff who run the pub are concerned they're not responsible for the way people behave. It's all to easy to improve your sales and profit from selling alcohol but what is the landlord going to do to control the effects of these increased hours. How will he respect the neighbors that surround him?

Local Police resources are stretched to capacity and it's unlikely they will offer preventative help, it's likely they will only react once a criminal act has occurred, and then only with proof of the circumstance at the time.

Altercations and domestic disturbances are not easily resolved or prevented; only the situation, which allows them, can be controlled.

Yours Sincerely

Mr. A. Stone



Sarah Wilson

From: Janet Lambrou [Jan@janetlambrou.co.uk]
Sent: 31 May 2005 17:17
To: Licensing e-mail address
Subject: The Saxon Inn - Calmore

Dear Sir/Madam

RE: OBJECTION TO THE PROPOSED EXTENDED LICENCE OF THE SAXON INN, CALMORE

I would like to object to the above mentioned public house having a licence extension because of the late night disturbance that this would cause.

The noise levels at closing time are at present often extremely unsociable with drunk people regularly screaming and rowing on a Friday and Saturday evening. This would become worse if the pub was to be open for longer and later into the night.

I live in Charmus Road and have two small children and find the aggressive nature of some of the current disturbances very unsettling. If the pub cannot sort out this problem then how can they justify opening for longer. This is a very built up and populated area and I feel very strongly that it is not appropriate to extend the licence for this public house. Surely the concerns should be for the greater community rather than a few late drinkers.

My details are as follows:

Janet Lambrou
10 Charmus Road
Calmore
Southampton
SO40 2RG

Tel: 023 80667979

Many thanks

This e-mail has been scanned for all viruses by Star. The service is powered by MessageLabs. For more information on a proactive anti-virus service working around the clock, around the globe, visit:
<http://www.star.net.uk>

01/06/2005

5, Richmond Close
Calmore
Totton
SO40 2TH

Licensing Services
New Forest District Council
Appletree Court
Lyndhurst
Hants
SO43 7PA

8th June/05

Dear Sir/Madam

It has come to our attention that a proposed extension to the opening hours until 12-1.00am along with extra nights of disco music has been put forward by the 'Saxon Pub' Calmore.

We totally object to this, our back garden backs onto Calmore Drive with bus stop and seat, we encounter a great deal of disturbance from pub goers at around closing time, we also object to any increase in more disco music, we have enough noise pollution as it is.

I hope you take this into consideration when looking at the application, this is our space and wish it to remain so without anymore disturbance, having lived here for 21 years one can tolerate a certain amount of noise but this would be going over the top.

Yours sincerely

For: Roger and Dorothy Ireland

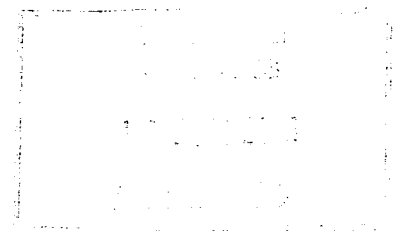

New Forest District Council Appletree Court Lyndhurst Hampshire SO43 7PA

(Part A) Application for an existing licence to be converted to a premises licence under the Licensing Act 2003 and (Part B) application to vary the premises licence simultaneously

PLEASE READ THE FOLLOWING INSTRUCTIONS FIRST

Before completing this form please read the guidance notes at the end of the form. If you are completing this form by hand please write legibly in block capitals. In all cases ensure that your answers are inside the boxes and written in black ink. Use additional sheets if necessary.

You may wish to keep a copy of the completed form for your records.

I/We Mitchells and Butlers Leisure Retail Ltd

apply to convert an existing licence to a premises licence under Schedule 8 to the Licensing Act 2003 for the premises described in Part A1 below

Part A1 – Premises Details

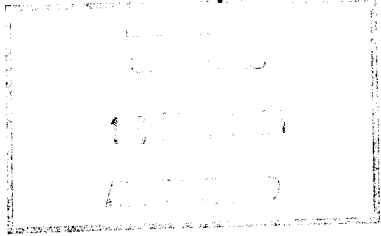
Postal address of premises or, if none, ordnance survey map reference or description			
Saxon Inn Calmore Drive			
Post town	Calmore	Post code	SO40 2SH

Telephone number of premises (if any)	023 8087 4941
Non-domestic rateable value of premises	£ 40500.00

Part A2 - Applicant Details

Please state the capacity in which you are applying to convert your existing licence

Please tick

- a) An individual or individuals please complete section (A)
- b) a person other than an individual please complete section (B)
 - i. as a limited company please complete section (B)
 - ii. as a partnership please complete section (B)
 - iii. as an unincorporated association or please complete section (B)
 - iv. other (for example a statutory corporation) please complete section (B)
- c) a recognised club please complete section (B)

- d) a charity please complete section (B)
- e) the proprietor of an educational establishment please complete section (B)
- f) a health service body please complete section (B)
- g) a person who is registered under Part 2 of the Care Standards Act 2000 (c14) in respect of an independent hospital please complete section (B)
- h) the chief officer of police of a police force in England and Wales please complete section (B)

(A) INDIVIDUAL APPLICANTS (fill in as applicable)

Mr <input type="checkbox"/>	Mrs <input type="checkbox"/>	Miss <input type="checkbox"/>	Ms <input type="checkbox"/>	Other Title (for example, Rev)	
Surname			First names		
I am 18 years old or over					<input type="checkbox"/> Please tick yes
Current postal address if different from premises address					
Post Town		Postcode			
Daytime contact telephone number					
E-mail address (optional)					

SECOND INDIVIDUAL APPLICANT (IF APPLICABLE)

Mr <input type="checkbox"/>	Mrs <input type="checkbox"/>	Miss <input type="checkbox"/>	Ms <input type="checkbox"/>	Other Title (for example, Rev)	
Surname			First names		
I am 18 years old or over					<input type="checkbox"/> Please tick yes
Current postal address if different from premises address					
Post Town		Postcode			
Daytime contact telephone number					
E-mail address (optional)					

(B) OTHER APPLICANTS

Please provide name and registered address of applicant in full. Where appropriate please give any registered number. In case of a partnership or other joint nature (other than a body corporate), please give the name and address of each party concerned.

Name Mitchells and Butlers Leisure Retail Ltd
Address 27 Fleet Street, Birmingham B3 1JP
Registered number (where applicable) 01001181
Description of applicant (for example, partnership, company, unincorporated association etc.) Limited Company
Telephone number (if any) 0870 6093000
E-mail address (optional) Licensing@mbplc.com

Part A3 - Operating Schedule

General description of premises (please read guidance note 1)

This is a managed business and is a Local community pub Description : Two trading areas to ground floor, external area to front & side (Where exterior area noted this is used for off supply).
--

If 5,000 or more people attend the premises at any one time, please state the number

N/A

What existing licensable activities are authorised by your existing licence(s)?

Provision of regulated entertainment:

Please tick Yes

- | | |
|--|-------------------------------------|
| a) plays | <input type="checkbox"/> |
| b) films | <input type="checkbox"/> |
| c) indoor sporting events | <input type="checkbox"/> |
| d) boxing and wrestling entertainment | <input type="checkbox"/> |
| e) live music | <input type="checkbox"/> |
| f) recorded music | <input checked="" type="checkbox"/> |
| g) performances of dance | <input type="checkbox"/> |
| h) anything of a similar description to that falling within (e),(f) or (g) | <input type="checkbox"/> |

Provision of entertainment facilities for:

- | | |
|---|--------------------------|
| i) making music | <input type="checkbox"/> |
| j) dancing | <input type="checkbox"/> |
| k) entertainment of a similar description to that falling within (i) or (j) | <input type="checkbox"/> |

Provision of late night refreshment

Sale of retail of alcohol

- | | |
|-------------------------------------|-------------------------------------|
| a) for consumption on the premises | <input checked="" type="checkbox"/> |
| b) for consumption off the premises | <input checked="" type="checkbox"/> |

Please state who you wish to be specified to be the premises supervisor under the new licence

Name

Mr Darren Simpkin

Address

C/O Mitchells and Butlers
27 Fleet Street
Birmingham
B3 1JP

Personal Licence number, if known,

(Not available at time of application) Darren Simpkin (who is also a Justices Licence holder) is the person we wish to be the premises supervisor under the licence when granted (Schedule 8,2(4)(b)). **The company commits that the person in day to day charge of the premises will be appointed DPS prior to the second appointed day..**

State any limitations on the hours during which you are permitted by your licence(s) or any additional authorities to conduct licensable activities, including the sale of alcohol.

Sale of alcohol.

The provisions of section 59,60,61,63 of the Licensing Act 1964 apply. i.e. normal permitted hours

Regulated Entertainment.

The playing of recorded music is permitted 24 hours a day pursuant to section 182 Licensing Act 1964

Late Night Refreshment.

The sale of hot food and drink is permitted during all the hours permitted for the sale of alcohol and 30 minutes thereafter

Describe the conditions subject to which your existing licence(s) has/have been granted (please read guidance note 2):

a) General – all four licensing objectives (b,c,d,e)

b) The prevention of crime and disorder

c) Public safety

d) The prevention of public nuisance

--

e) The protection of children from harm

--

Please tick Yes

- I have made or enclosed payment of the fee y
- I have enclosed my existing licence(s) or a certified copy of each licence y
- I have enclosed a plan of the premises y
- I have sent copies of this application to the chief officer of police (please read guidance note 3) y
- I have enclosed the consent form completed by the proposed premises supervisor, if relevant y
- I have enclosed the consent of the justices' licence holder to my application if relevant y
- I understand that if I do not comply with the above requirements my application will be rejected y

IT IS AN OFFENCE, LIABLE ON CONVICTION TO A FINE UP TO LEVEL 5 ON THE STANDARD SCALE, UNDER SECTION 158 OF THE LICENSING ACT 2003 TO MAKE A FALSE STATEMENT IN OR IN CONNECTION WITH THIS APPLICATION

Part A4 – Signatures (please read guidance note 4)

Signature of applicant or applicant's solicitor or other duly authorised agent. (Please read guidance note 5). **If signing on behalf of the applicant please state in what capacity.**

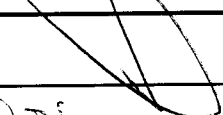
Signature	
Date	12/5/05
Capacity	Solicitors for and on behalf of applicant

For joint applications signature of 2nd applicant or 2nd applicant's solicitor or other authorised agent. (Please read guidance note 6). **If signing on behalf of the applicant please state in what capacity.**

Signature	
Date	
Capacity	

Contact name (where not previously given) and address for correspondence associated with this application (please read guidance note 7)			
Blake Laphorn Linnell New Court 1 Barnes Wallis Road Segensworth			
Post town	Fareham	Post code	PO15 5UA
Telephone number	01489 579990		
E-mail address (optional)	Stephen.Drake@bllaw.co.uk		

IF YOU WISH TO APPLY SIMULTANEOUSLY FOR A VARIATION OF THE PREMISES LICENCE IF IT IS CONVERTED FROM YOUR EXISTING LICENCE(S) UNDER SECTION 34 OR 37 OF THE LICENSING ACT 2003, NOW COMPLETE PART B OF THIS FORM.

IF YOU DO NOT WISH TO APPLY SIMULTANEOUSLY FOR A VARIATION OF THE PREMISES LICENCE IF IT IS CONVERTED FROM YOUR EXISTING LICENCE(S), YOU SHOULD LEAVE PART B BLANK.

PART B - Application to vary a premises licence under the Licensing Act 2003

I/We Mitchells and Butlers Leisure Retail Ltd

being the proposed premises licence holder of an existing licence to be converted under the terms of Schedule 8 to the Licensing Act 2003 apply to vary it under ~~section 34~~ **section 37** of the Licensing Act 2003 (delete as applicable) for the premises described in Part A above.

Part B1 – Variation

Please tick

Do you want the proposed variation to have effect from the second appointed day? y

If not when do you want the variation to take effect from

Day		Month		Year	

Please describe briefly the nature of the proposed variation. (Please read guidance note 8)

To extend hours for the sale of alcohol, hot drink &/or food and to permit the regulated entertainment indicated, all to operate Monday - Sunday 10:00 -00:00 & for hours noted on notable days & certain international events. To remove any restrictions placed on the licence by virtue of schedule 8, paragraph 6(8) of the Licensing Act 2003.

If your proposed variation would mean that 5,000 or more people are expected to attend the premises at any one time, please state the number expected to attend

N/A

Part B2 - Operating Schedule

Please complete those parts of the operating schedule which would be subject to change if this application to vary were successful

What licensable activities do you now intend to conduct on the premises and/or at what varied times do you intend to conduct them ?

(please see section 1 of the Licensing Act 2003 and Schedule 1 to the Licensing Act 2003)

Provision of regulated entertainment

Please Tick Yes

- a) plays (if ticking yes, fill in box A)
- b) films (if ticking yes, fill in box B)
- c) indoor sporting events (if ticking yes, fill in box C)

PLAYS	<input type="checkbox"/>
FILMS	<input checked="" type="checkbox"/> y
INDOOR SPORTING EVENTS	<input checked="" type="checkbox"/> y

- d) boxing or wrestling entertainment (if ticking yes, fill in box D)
- e) live music (if ticking yes, fill in box E)
- f) recorded music (if ticking yes, fill in box F)
- g) performances of dance (if ticking yes, fill in box G)
- h) anything of a similar description to that falling within (e), (f) or (g) (if ticking yes, fill in box H)

Provision of entertainment facilities:

- i) making music (if ticking yes, fill in box I)
- j) dancing (if ticking yes, fill in box J)
- k) entertainment of a similar description to that falling within (i) of (j) (if ticking yes, fill in box K)

Provision of late night refreshment (if ticking yes, fill in box L)

Sale of retail of alcohol (if ticking yes, fill in box M)

Please complete Part B3 on this form

A

Plays Standard days and timings (please read guidance note 8)			Will the performance of a play take place indoors or outdoors or both – please tick (please read guidance note 9)	Indoors
Day	Start	Finish		Outdoors
Mon			Please give further details here (please read guidance note 10)	Both
Tue				
Wed			State any seasonal variations for performing plays (please read guidance note 11)	
Thur				
Fri			Non standard timings. Where you intend to use the premises for the performance of plays at different times to those listed in the column on the left, please list (please read guidance note 12)	
Sat				
Sun				

B

Films Standard days and timings (please read guidance note 8)			Will the exhibition of films take place indoors or outdoors or both – please tick (please read guidance note 9)	Indoors	<input checked="" type="checkbox"/>
				Outdoors	<input type="checkbox"/>
				Both	<input type="checkbox"/>
Day	Start	Finish	Please give further details here (please read guidance note 10) To permit amplified music video, sport, entertainment programmes and any entertainment of like kind. (Nothing of an adult nature)		
Mon	10:00	00:00			
Tue	10:00	00:00	State any seasonal variations for the exhibition of films (please read guidance note 11)		
Wed	10:00	00:00			
Thur	10:00	00:00	Non standard timings. Where you intend to use the premises for the exhibition of films at different times to those listed in the column on the left, please list (please read guidance note 12) In the event of the transmission of any recognised international event which falls outside the current permitted hours on the premises licence to permit the sale of alcohol and provision of hot food commencing one hour before the start of the event and ending one hour after the end of the event, the details of the activity to be notified to the police 10 days beforehand. On the days/dates listed below the additional hours (these in addition to the ones listed left) are to be permitted for the licensable activity (not including drinking up time) -1st January 1 hr, Valentines Night 1 hr, Burns Night 1 hr, 1st March (St Davids) 1 hr, 17th March (St Patricks) 1 hr, Good Friday 1 hr, Easter Saturday 1 hr, Easter Sunday 1 hr, Easter Monday 1 hr, May Bank Holiday (1st) Friday Prior 1 hr, May Bank Holiday (1st) Saturday Prior 1 hr, May Bank Holiday (1st) Sunday prior 1 hr, May Bank Holiday (1st) Bank holiday Monday 1 hr, May Bank Holiday (2nd) Friday Prior 1 hr, May Bank Holiday (2nd) Saturday Prior 1 hr, May Bank Holiday (2nd) Sunday prior 1 hr, May Bank Holiday (2nd) Bank holiday Monday 1 hr, August Bank holiday Friday Prior 1 hr, August Bank holiday Sat Prior 1 hr, August Bank holiday Sunday Prior 1 hr, August Bank holiday Monday 1 hr, Halloween 1 hr, Christmas Eve 2 hrs, Boxing Day 1 hr, 27th December 1 hr, 28th December 1 hr, 30th December 1 hr.		
Fri	10:00	00:00			
Sat	10:00	00:00			
Sun	10:00	00:00			

C

Indoor sporting events Standard days and timings (please read guidance note 8)			<u>Please give further details here</u> (please read guidance note 10) May include, darts, dominoes, pool, snooker or other minor sporting games of a similar kind that may attract an audience occasionally
Day	Start	Finish	
Mon	10:00	00:00	<u>State any seasonal variations for indoor sporting events</u> (please read guidance note 11)
Tue	10:00	00:00	
Wed	10:00	00:00	
Thur	10:00	00:00	
Fri	10:00	00:00	
Sat	10:00	00:00	
Sun	10:00	00:00	<u>Non standard timings. Where you intend to use the premises for indoor sporting events at different times to those listed in the column on the left, please list</u> (please read guidance note 12) In the event of the transmission of any recognised international event which falls outside the current permitted hours on the premises licence to permit the sale of alcohol and provision of hot food commencing one hour before the start of the event and ending one hour after the end of the event, the details of the activity to be notified to the police 10 days beforehand. On the days/dates listed below the additional hours (these in addition to the ones listed left) are to be permitted for the licensable activity (not including drinking up time) - 1st January 1 hr, Valentines Night 1 hr, Burns Night 1 hr, 1st March (St Davids) 1 hr, 17th March (St Patricks) 1 hr, Good Friday 1 hr, Easter Saturday 1 hr, Easter Sunday 1 hr, Easter Monday 1 hr, May Bank Holiday (1st) Friday Prior 1 hr, May Bank Holiday (1st) Saturday Prior 1 hr, May Bank Holiday (1st) Sunday prior 1 hr, May Bank Holiday (1st) Bank holiday Monday 1 hr, May Bank Holiday (2nd) Friday Prior 1 hr, May Bank Holiday (2nd) Saturday Prior 1 hr, May Bank Holiday (2nd) Sunday prior 1 hr, May Bank Holiday (2nd) Bank holiday Monday 1 hr, August Bank holiday Friday Prior 1 hr, August Bank holiday Sat Prior 1 hr, August Bank holiday Sunday Prior 1 hr, August Bank holiday Monday 1 hr, Halloween 1 hr, Christmas Eve 2 hrs, Boxing Day 1 hr, 27th December 1 hr, 28th December 1 hr, 30th December 1 hr.

D

Boxing or wrestling entertainment Standard days and timings (please read guidance note 8)			Will the boxing or wrestling entertainment take place indoors or outdoors or both – please tick (please read guidance note 9)	Indoors <input type="checkbox"/>	
				Outdoors <input type="checkbox"/>	
Day	Start	Finish	Both <input type="checkbox"/>		
Mon			<u>Please give further details here</u> (please read guidance note 10)		
Tue					
Wed			<u>State any seasonal variations for boxing or wrestling entertainment</u> (please read guidance note 11)		
Thur					
Fri			<u>Non standard timings. Where you intend to use the premises for boxing or wrestling entertainment at different times to those listed in the column on the left, please list</u> (please read guidance note 12)		
Sat					
Sun					

E

Live music Standard days and timings (please read guidance note 8)			Will the performance of live music take place indoors or outdoors or both – please tick (please read guidance note 9)	Indoors	<input checked="" type="checkbox"/>
				Outdoors	<input type="checkbox"/>
				Both	<input type="checkbox"/>
Day	Start	Finish	Please give further details here (please read guidance note 10)		
Mon	10:00	00:00	May be un-amplified or amplified. Music may be via artists singing, karaoke, DJ and other of a similar nature. (Not adult entertainment)		
Tue	10:00	00:00			
Wed	10:00	00:00	State any seasonal variations for the performance of live music (please read guidance note 11)		
Thur	10:00	00:00	Non standard timings. Where you intend to use the premises for the performance of live music at different times to those listed in the column on the left, please list (please read guidance note 12) In the event of the transmission of any recognised international event which falls outside the current permitted hours on the premises licence to permit the sale of alcohol and provision of hot food commencing one hour before the start of the event and ending one hour after the end of the event, the details of the activity to be notified to the police 10 days beforehand. On the days/dates listed below the additional hours (these in addition to the ones listed left) are to be permitted for the licensable activity (not including drinking up time) - 1st January 1 hr Valentines Night 1 hr Burns Night 1 hr 1st March (St Davids) 1 hr 17th March (St Patricks) 1 hr Good Friday 1 hr Easter Saturday 1 hr Easter Sunday 1 hr Easter Monday 1 hr May Bank Holiday (1st) Friday Prior 1 hr May Bank Holiday (1st) Saturday Prior 1 hr May Bank Holiday (1st) Sunday prior 1 hr May Bank Holiday (1st) Bank holiday Monday 1 hr May Bank Holiday (2nd) Friday Prior 1 hr May Bank Holiday (2nd) Saturday Prior 1 hr May Bank Holiday (2nd) Sunday prior 1 hr May Bank Holiday (2nd) Bank holiday Monday 1 hr August Bank holiday Friday Prior 1 hr August Bank holiday Sat Prior 1 hr August Bank holiday Sunday Prior 1 hr August Bank holiday Monday 1 hr Halloween 1 hr Christmas Eve 2 hrs Boxing Day 1 hr 27th December 1 hr 28th December 1 hr 3th December 1 hr		
Fri	10:00	00:00			
Sat	10:00	00:00			
Sun	10:00	00:00			

27 in total.

F

Recorded music Standard days and timings (please read guidance note 8)			Will the playing of recorded music take place indoors or outdoors or both – please tick (please read guidance note 9)	Indoors	<input type="checkbox"/>
Day	Start	Finish		Outdoors	<input type="checkbox"/>
Mon			Please give further details here (please read guidance note 10)		
Tue					
Wed			State any seasonal variations for playing recorded music (please read guidance note 11)		
Thur					
Fri			Non standard timings. Where you intend to use the premises for the playing of recorded music entertainment at different times to those listed in the column on the left, please list (please read guidance note 12)		
Sat					
Sun					

G

Performances of dance Standard days and timings (please read guidance note 8)			Will the performance of dance take place indoors or outdoors or both – please tick (please read guidance note 9)	Indoors <input type="checkbox"/>
				Outdoors <input type="checkbox"/>
				Both <input type="checkbox"/>
Day	Start	Finish	<u>Please give further details here</u> (please read guidance note 10)	
Mon				
Tue			<u>State any seasonal variations for the performance of dance</u> (please read guidance note 11)	
Wed				
Thur			<u>Non standard timings. Where you intend to use the premises for the performance of dance entertainment at different times to those listed in the column on the left, please list</u> (please read guidance note 12)	
Fri				
Sat				
Sun				

H

<p>Anything of a similar description to that falling within (e), (f) or (g)</p> <p>Standard days and timings (please read guidance note 8)</p>			<p><u>Please give a description of the type of entertainment you will be providing</u></p>		
Day	Start	Finish	<p><u>Will this entertainment take place indoors or outdoors or both – please tick</u> (please read guidance note 9)</p>	Indoors	<input type="checkbox"/>
Mon				Outdoors	<input type="checkbox"/>
				Both	<input type="checkbox"/>
Tue			<p><u>Please give further details here</u> (please read guidance note 10)</p>		
Wed					
Thur			<p><u>State any seasonal variations for entertainment of a similar description to that falling within (e), (f) or (g)</u> (please read guidance note 11)</p>		
Fri					
Sat			<p><u>Non standard timings. Where you intend to use the premises for the entertainment of similar description to that falling within (e), (f) or (g) at different times to those listed in the column on the left, please list</u> (please read guidance note 12)</p>		
Sun					

I

Provision of facilities for making music Standard days and timings (please read guidance note 8)			<u>Please give a description of the facilities for making music you will be providing</u>	
			Will the facilities for making music be indoors or outdoors or both – please tick (please read guidance note 9)	
			Indoors	<input type="checkbox"/>
			Outdoors	<input type="checkbox"/>
			Both	<input type="checkbox"/>
Day	Start	Finish	<u>Please give further details here</u> (please read guidance note 10)	
Mon				
Tue				
Wed				
Thur				
Fri				
Sat				
Sun				
			<u>State any seasonal variations for the provision of facilities for making music</u> (please read guidance note 11)	
			<u>Non standard timings. Where you intend to use the premises for provision of facilities for making music entertainment at different times to those listed in the column on the left, please list</u> (please read guidance note 12)	

J

Provision of facilities for dancing Standard days and timings (please read guidance note 8)			Will the facilities for dancing be indoors or outdoors or both – please tick (please read guidance note 9)	Indoors	<input type="checkbox"/>
				Outdoors	<input type="checkbox"/>
				Both	<input type="checkbox"/>
Day	Start	Finish			
Mon			<u>Please give further details here</u> (please read guidance note 10)		
Tue			<u>State any seasonal variations for providing dancing facilities</u> (please read guidance note 11)		
Wed			<u>Non standard timings. Where you intend to use the premises for the provision of facilities for dancing entertainment at different times to those listed in the column on the left, please list</u> (please read guidance note 12)		
Thur					
Fri					
Sat					
Sun					

K

Provision of facilities for entertainment of a similar description to that falling within i or j Standard days and timings (please read guidance note 8)			<u>Please give a description of the type of entertainment facility you will be providing</u>		
Day	Start	Finish	<u>Will the entertainment facility be indoors or outdoors or both – please tick</u> (please read guidance note 9)	Indoors	<input type="checkbox"/>
Mon				Outdoors	<input type="checkbox"/>
				Both	<input type="checkbox"/>
Tue			<u>Please give further details here</u> (please read guidance note 10)		
Wed					
Thur					
Fri			<u>State any seasonal variations for the provision of facilities for entertainment of a similar description to that falling within i or j</u> (please read guidance note 11)		
Sat			<u>Non standard timings. Where you intend to use the premises for the provision of facilities for entertainment of a similar description to that falling within i or j at different times to those listed in the column on the left, please list</u> (please read guidance note 12)		
Sun					

L

Late night refreshment Standard days and timings (please read guidance note 8)			Will the provision of late night refreshment take place indoors or outdoors or both – please tick (please read guidance note 9)	Indoors	<input type="checkbox"/>
				Outdoors	<input type="checkbox"/>
				Both	<input checked="" type="checkbox"/>
Day	Start	Finish	<u>Please give further details here</u> (please read guidance note 10)		
Mon	10:00	00:00	Hot drink or food sold in conjunction with the supply of alcohol if required.		
Tue	10:00	00:00			
Wed	10:00	00:00	<u>State any seasonal variations for the provision of late night refreshment</u> (please read guidance note 11)		
Thur	10:00	00:00			
Fri	10:00	00:00	<u>Non standard timings. Where you intend to use the premises for the provision of late night refreshment at different times, to those listed in the column on the left, please list</u> (please read guidance note 12)		
Sat	10:00	00:00	In the event of the transmission of any recognised international event which falls outside the current permitted hours on the premises licence to permit the sale of alcohol and provision of hot food commencing one hour before the start of the event and ending one hour after the end of the event, the details of the activity to be notified to the police 10 days beforehand.		
Sun	10:00	00:00			
			On the days/dates listed below the additional hours (these in addition to the ones listed left) are to be permitted for the licensable activity (not including drinking up time) -1st January 1 hr, Valentines Night 1 hr, Burns Night 1 hr, 1st March (St Davids) 1 hr, 17th March (St Patricks) 1 hr, Good Friday 1 hr, Easter Saturday 1 hr, Easter Sunday 1 hr, Easter Monday 1 hr, May Bank Holiday (1st) Friday Prior 1 hr, May Bank Holiday (1st) Saturday Prior 1 hr, May Bank Holiday (1st) Sunday prior 1 hr, May Bank Holiday (1st) Bank holiday Monday 1 hr, May Bank Holiday (2nd) Friday Prior 1 hr, May Bank Holiday (2nd) Saturday Prior 1 hr, May Bank Holiday (2nd) Sunday prior 1 hr, May Bank Holiday (2nd) Bank holiday Monday 1 hr, August Bank holiday Friday Prior 1 hr, August Bank holiday Sat Prior 1 hr, August Bank holiday Sunday Prior 1 hr, August Bank holiday Monday 1 hr, Halloween 1 hr, Christmas Eve 2 hrs, Boxing Day 1 hr, 27th December 1 hr, 28th December 1 hr, 30th December 1 hr.		

M

Supply of alcohol Standard days and timings (please read guidance note 8)			Will the supply of alcohol be for consumption (Please tick box) (please read guidance note 13)	On the premises	<input type="checkbox"/>
				Off the premises	<input type="checkbox"/>
				Both	<input checked="" type="checkbox"/>
Day	Start	Finish	State any seasonal variations for the supply of alcohol (please read guidance note 11)		
Mon	10:00	00:00			
Tue	10:00	00:00			
Wed	10:00	00:00			
Thur	10:00	00:00			
Fri	10:00	00:00			
Sat	10:00	00:00			
Sun	10:00	00:00	Non-standard timings. Where you intend to use the premises for the supply of alcohol at different times to those listed in the column on the left, please list (please read guidance note 12) In the event of the transmission of any recognised international event which falls outside the current permitted hours on the premises licence to permit the sale of alcohol and provision of hot food commencing one hour before the start of the event and ending one hour after the end of the event, the details of the activity to be notified to the police 10 days beforehand. On the days/dates listed below the additional hours (these in addition to the ones listed left) are to be permitted for the licensable activity (not including drinking up time) -1st January 1 hr, Valentines Night 1 hr, Burns Night 1 hr, 1st March (St Davids) 1 hr, 17th March (St Patricks) 1 hr, Good Friday 1 hr, Easter Saturday 1 hr, Easter Sunday 1 hr, Easter Monday 1 hr, May Bank Holiday (1st) Friday Prior 1 hr, May Bank Holiday (1st) Saturday Prior 1 hr, May Bank Holiday (1st) Sunday prior 1 hr, May Bank Holiday (1st) Bank holiday Monday 1 hr, May Bank Holiday (2nd) Friday Prior 1 hr, May Bank Holiday (2nd) Saturday Prior 1 hr, May Bank Holiday (2nd) Sunday prior 1 hr, May Bank Holiday (2nd) Bank holiday Monday 1 hr, August Bank holiday Friday Prior 1 hr, August Bank holiday Sat Prior 1 hr, August Bank holiday Sunday Prior 1 hr, August Bank holiday Monday 1 hr, Halloween 1 hr, Christmas Eve 2 hrs, Boxing Day 1 hr, 27th December 1 hr, 28th December 1 hr, 30th December 1 hr.		

IN ALL CASES PLEASE COMPLETE BOXES N, O, P and Q below

N

Please highlight any adult entertainment or services, activities, other entertainment or matters ancillary to the use of the premises that may give rise to concern in respect of children (please read guidance note 14)

None

O

Hours premises are open to the public Standard days and timings (please read guidance note 8)			State any seasonal variations (please read guidance note 11)
Day	Start	Finish	
Mon	10:00	00:30	<p><u>Non standard timings. Where you intend to use the premises to be open to the public at different times from those listed in the column on the left, please list</u> (please read guidance note 12)</p> <p>In the boxes to the left, times stated include any early morning opening (for non-licensable activities), all hours relating to licensable activities and an additional 30 minute voluntary closure policy, as per our operating plan overleaf</p> <p>In the event of the transmission of any recognised international event which falls outside the current permitted hours on the premises licence to permit the sale of alcohol and provision of hot food commencing one hour before the start of the event and ending one hour after the end of the event, the details of the activity to be notified to the police 10 days beforehand.</p>
Tue	10:00	00:30	
Wed	10:00	00:30	
Thur	10:00	00:30	
Fri	10:00	00:30	
Sat	10:00	00:30	
Sun	10:00	00:30	

			<p>On the days/dates listed below the additional hours (these in addition to the ones listed left) are to be permitted for the licensable activity (not including drinking up time) -1st January 1 hr, Valentines Night 1 hr, Burns Night 1 hr, 1st March (St Davids) 1 hr, 17th March (St Patricks) 1 hr, Good Friday 1 hr, Easter Saturday 1 hr, Easter Sunday 1 hr, Easter Monday 1 hr, May Bank Holiday (1st) Friday Prior 1 hr, May Bank Holiday (1st) Saturday Prior 1 hr, May Bank Holiday (1st) Sunday prior 1 hr, May Bank Holiday (1st) Bank holiday Monday 1 hr, May Bank Holiday (2nd) Friday Prior 1 hr, May Bank Holiday (2nd) Saturday Prior 1 hr, May Bank Holiday (2nd) Sunday prior 1 hr, May Bank Holiday (2nd) Bank holiday Monday 1 hr, August Bank holiday Friday Prior 1 hr, August Bank holiday Sat Prior 1 hr, August Bank holiday Sunday Prior 1 hr, August Bank holiday Monday 1 hr, Halloween 1 hr, Christmas Eve 2 hrs, Boxing Day 1 hr, 27th December 1 hr, 28th December 1 hr, 30th December 1 hr.</p>
--	--	--	---

P

Please identify any of the conditions, terms or restrictions currently imposed on the converted licence which you believe could be removed as a consequence of the proposed variation you are seeking

To remove any restrictions which are to be placed on the licence by virtue of schedule 8, Para 6(8) of the Licensing Act 2003

The restrictions regarding drinking up times are also to be replaced with 30 minutes as marked in Box O.

The Children's Certificate with accompanying conditions should no longer apply.

Q Please describe any additional steps that you intend to take in order to promote the four licensing objectives if the proposed variation is granted:

a) General – all four licensing objectives (b,c,d,e) (please read guidance note 15)

Saxon Inn is part of and operated by Mitchells & Butlers Group (MAB). MAB own and operate over 2000 separate **managed** businesses within the United Kingdom. **Managers are employed by the company and operate under the direction and procedures of the company.** We adopt a corporate approach to risk management across the whole estate. This ensures a consistent approach to the management of risk in each of our businesses through a range of policies, procedures and roles. **This approach is fundamental to our operating principles and is integrated into the way we run our businesses.**

We refer to the attached document, "Mitchells & Butler – A Guide to our Policies". This document, which does **not** form part of this operating schedule, demonstrates our total commitment to best practice policies, enforced and monitored at this site. It is not possible to submit such policies as potential conditions as they are obviously subject to other legislation, corporate responsibility considerations and market conditions, and are therefore liable to change from time to time.

This is a variation application that does **not represent a fundamental change in the way in which this premises has already been trading under its existing licences and conditions.** We are required in schedule 1, part B2 to state "any additional steps that you intend to take in order to promote the four licensing objectives if the proposed variation is granted". We have carefully considered the risks and benefits associated with the additional hour(s) applied for and where additional steps are necessary and proportionate to address the licensing objectives have indicated them.

We will continue to train our staff in the standards required by the relevant legislation and as required by company policy.

Our voluntary closure policy for the operation is 30 minutes after the approved closure time for the supply of alcohol.

b) The prevention of crime and disorder

The company monitors the need for door supervisors and in so doing takes into account any advice given by the Police.

The pub manager is required to actively participate in and support local the Pubwatch scheme (where active).

Text and/or radio pagers, where already used will be used for any additional hours.

Toughened glass is currently in use and will continue to be used during any additional hours.

Existing CCTV system will continue to operate during the additional hours.

In line with our Alcohol and Social Responsibility Policy there will be no promotions that encourage illegal, irresponsible or immoderate consumption.

c) Public safety

We already understand our obligations under existing Health and Safety legislation, take our responsibilities seriously and have extensive policies and practices in place to meet these obligations (see "Guide to our Policies").

It is our opinion that the nature of the operation and proposed variation will not lead to any increase in risk of the public safety. The existing policies will simply be extended to cover the relatively small increase in opening hours. Our internal health and safety due diligence and incident reporting system will operate during the additional hour(s).

d) The prevention of public nuisance

The style and nature of the operation will not differ significantly from the existing trading operation during the extended hour(s). Indeed, the grant of the additional hour(s) will of itself promote the licensing objectives as stated at paragraph 3.29 of the **Guidance**, in allowing customers to emerge from premises at a more gradual rate.

Reasonable steps are taken to recognise the rights of local residents and to encourage customers to leave the premises quietly.

Managers are required to liaise with local neighbours as part of their duties and resolve any reasonable concerns in accordance with our Role in the Community Guidelines.

e) The protection of children from harm

We recognise the importance of protecting children from harm and this is supported by:-

- Our commitment to health and safety in the operation and maintenance of the premises
- Our approach to managing the risk of under-age drinking

We will at all times observe the law and ensure that alcohol is not served to people who are under 18 years of age. The manager and staff are briefed in the importance of their responsibilities in ensuring customers are over 18.

No adult entertainment (paid for by the company of a nude physical nature) is permitted at these premises. Any children under 16 remain the responsibility of the accompanying adult when using the premises (and/or exterior area). Staff are not allowed to be in sole supervision of children which remains the responsibility the accompanying adult at all times.

Part B3 – Premises Supervisor

Full name of proposed designated premises supervisor

No variation is sought to the individual specified in section A3

Address of proposed designated premises supervisor

No variation is sought to the individual specified in section A3

Personal licence number of proposed designated premises supervisor, if any, and issuing authority of the personal licence, if applicable

Not known at time of application

Please tick Yes

- I enclose the consent form completed by the proposed premises supervisor y
- I will give a copy of Part B3 of this application to the chief of police (section 37 of the Licensing Act 2003) y
- I have sent copies of this application to vary (except Part B3) to responsible authorities and others where applicable (section 34 of the Licensing Act 2003) y
- I understand that I must now advertise my application to vary (section 37 of the Licensing Act 2003) —

- I understand that if I do not comply with the above requirements my application will be rejected

y

Part B4 – Signatures (please read guidance note 16)

Signature of applicant (the proposed current premises licence holder) or applicant's solicitor or other duly authorised agent. (See guidance note 17) **If signing on behalf of the applicant please state in what capacity.**

Signature	
Date	12/5/22
Capacity	Solicitors for and on behalf of applicant

Where the premises licence is jointly held signature of 2nd applicant (the proposed current premises licence holder) or 2nd applicant's solicitor or other authorised agent. **(please read guidance note 18)** If signing on behalf of the applicant please state in what capacity.

Signature	
Date	
Capacity	

Contact name (where not previously given) and address for correspondence associated with this application (please read guidance note 19)

Blake Laphorn Linnell
New Court
1 Barnes Wallis Road
Segensworth

Post town	Fareham	Post code	PO15 5UA
------------------	---------	------------------	----------

Notes for Guidance

PART A

1. Describe the premises. For example the type of premises, its general situation and layout and any other information which would be relevant to the licensing objectives. Where your application includes off-supplies of alcohol and you provide a place for consumption of these off-supplies you must include a description of where the place is and its proximity to the premises.
2. Where the conditions to which your existing licence(s) is granted do not relate solely to any one of the four licensing objectives, please describe such conditions in the general box.
3. The law requires you to send a mandatory copy of this application to the chief officer of police for that area at the same time as sending to the relevant licensing authority.
4. The application form must be signed.
5. An applicant's agent (for example solicitor) may sign the form on their behalf provided that they have actual authority to do so.

6. Where there is more than one applicant, both applicants or their respective agents must sign the application form.
7. This is the address we shall use to correspond with you about this application.

PART B

This application cannot be used to vary the licence to vary substantially the premises to which it relates. If you wish to make that type of change to the premises licence you should make a new premises licence application under section 17 of the Licensing Act.

8. Please give timings in 24 hour clock and only give details for days of the week when you intend the premises to be used for the activity.
9. Where taking place in a building or other structure please tick as appropriate. Indoors may include a tent.
10. Please state type of activity to be authorised, if not already stated, and give relevant further details, for example (but not exclusively) whether or not music will be amplified or unamplified.
11. For example (but not exclusively), where the activity will occur on additional days during the summer.
12. For example (but not exclusively), where you wish the activity to go on longer on a particular day e.g. Christmas Eve.
13. If you wish people to be able to consume alcohol on the premises please tick on, if you wish people to be able to purchase alcohol to consume away from the premises please tick off. If you wish people to be able to do both please tick both.
14. Please give information about anything to occur at the premises or ancillary to the use of the premises which may give rise to concern in respect of children, for example (but not exclusively) nudity or semi-nudity, films for restricted age groups, the presence of gambling machines.
15. Please list here steps you will take to promote all four licensing objectives together.
16. The application form must be signed.
17. An applicant's agent (for example solicitor) may sign the form on their behalf provided that they have actual authority to do so.
18. Where there is more than one applicant, both applicants or their respective agents must sign the application form.
19. This is the address which we shall use to correspond with you about this application.

SCHEDULE 3

Form of consent given by the person who holds the existing licence.

I/We, DEBORAH BEECHER , being the holder of the existing licence/existing licences

JUSTICES LICENCE
Date of Grant: 06.09.04
made by New Forest Licensing Justices

hereby consent(s) to the application by Mitchells and Butlers PLC under paragraph 2 of Schedule 8 to the Licensing Act 2003 for the grant of a new licence under paragraph 4 of that Schedule to succeed the said existing licence(s) held by me in respect of Saxon Inn, Calmore Drive, Calmore, Southampton, , SO40 2SH

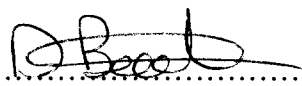
Signed 

Dated .. 22 January 2005

SCHEDULE 2

Form of Consent given by the person whom the applicant wishes to be the premises supervisor

I **Darren Simpkin** hereby consent to being named as the premises supervisor in a new licence granted under paragraph 4 of Schedule 8 to the Licensing Act 2003 to Mitchells & Butlers Plc in respect of the application to convert an existing justices' licence where the holder of the licence has consented to the application being made by the applicant for The Saxon Inn, Calmore Drive, Calmore, Southampton if that application is successful.

Signed

A handwritten signature in black ink, appearing to read 'D. Simpkin', written in a cursive style.

Dated: 01.03.05

IN THE COUNTY OF HAMPSHIRE
SOUTHAMPTON/NEW FOREST LICENSING COMMITTEE

Date of Session : **6th September 2004**

Permit/Licence No : **438**

Liquor Type : **ALL INTOXICATING LIQUOR**

Licence Holders :
Deborah Beecher

Name & Address of Premises :
SAXON INN
Calmore Drive
Calmore
Totton
Hampshire SO40 2SH

Owner : **Mitchells & Butlers**

JUSTICES' ON LICENCE

THE LICENSING JUSTICES hereby grant by way of TRANSFER to the above applicant this JUSTICES' ON LICENCE authorising the applicant to sell by retail at the above premises, in substitution of the previous licence holder, the type of intoxicating liquor stated for consumption either on or off the premises.

This Licence is granted subject to the conditions and undertakings (if any) endorsed below and shall have effect from the date hereof until the 4th April, 2007.

Given under the official stamp of the Licensing Justices which is hereto affixed under their authority by me.

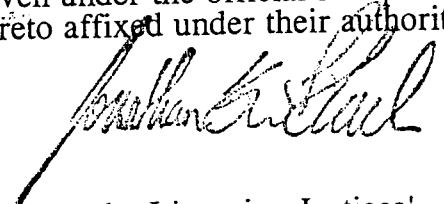
Clerk to the Licensing Justices'



SOUTHAMPTON

We certify this to be a true and complete copy of the original this 22nd day of Feb 05

 **Blake
Laphorn
Linnell**

New Court, 1 Barnes Wallis Road
Segensworth, Fareham PO15 5UA

**IN THE COUNTY OF HAMPSHIRE
LICENSING DISTRICT OF NEW FOREST**

Sitting On : 1st December 1997

CHILDREN'S CERTIFICATE

Premises : SAXON INN (Prem No: 419)
Calmore Drive
Calmore
Totton
Hampshire SO40 2SH

Mon: 21:00 Tue: 21:00 Wed: 21:00 Thu: 21:00 Fri: 21:00 Sat: 21:00 Sun:
21:00

Area :

For the area hatched in yellow on the plan deposited with the
Licensing Justices.

The Licensing Justices being satisfied that in respect of the licensed
premises above:

- (a) the area to which the certificate relates constitutes a suitable
environment for persons under 14 years of age to be present; and
- (b) meals and beverages, other than intoxicating liquor, will be
available for sale and consumption in the area to which the
certificate relates at all times when the certificate is
operational.

hereby GRANT under Section 168A of the Licensing Act, 1964 this
CHILDREN'S CERTIFICATE as specified above and subject to the
conditions shown overleaf.

Clerk to the Licensing Justices



SOUTHAMPTON

We certify this to be a true and
complete copy of the original
this 22nd day of Feb 05

 Blake
Laphorn
Linnell

New Court, 1 Barnes Wallis Road
Segensworth, Fareham PO15 5UA



New Forest District Council
Town Hall
Lymington
Hants
SO41 9ZG
VAT NO:189457896
17/05/2005 10:11:01

Receipt No. : A1/0/2765

Saxon Inn

Premises Licence	395.00
GOODS	395.00
VAT	0.00
Blake Laphorn Linnell	

Total : 395.00 GBP

Tendered :
CHEQUE 395.00

Change : 0.00

Issued By : Janet P.
From : Appletree Court

LICENSING KEY

Sale & supply of alcohol, Late Night refreshment & recorded music

NOTES:
Items shown on this plan which are not part of the statutory requirements are shown for indicative purposes only. This would include loose or fixed furniture in certain circumstances, the position of toilet cubicles, CCTV cameras and fire safety equipment not specified in the Regulations. These are shown upon the plans for illustrative purposes only and may be moved at the discretion of the license holder.

The current location of fire safety equipment and other safety equipment is shown. These may be subject to variation in the future as necessary and where applicable in liaison with the Fire Officer.

PLAN APPROVED

1 6 MAY 2005

**NFDC
LICENSING SERVICES**

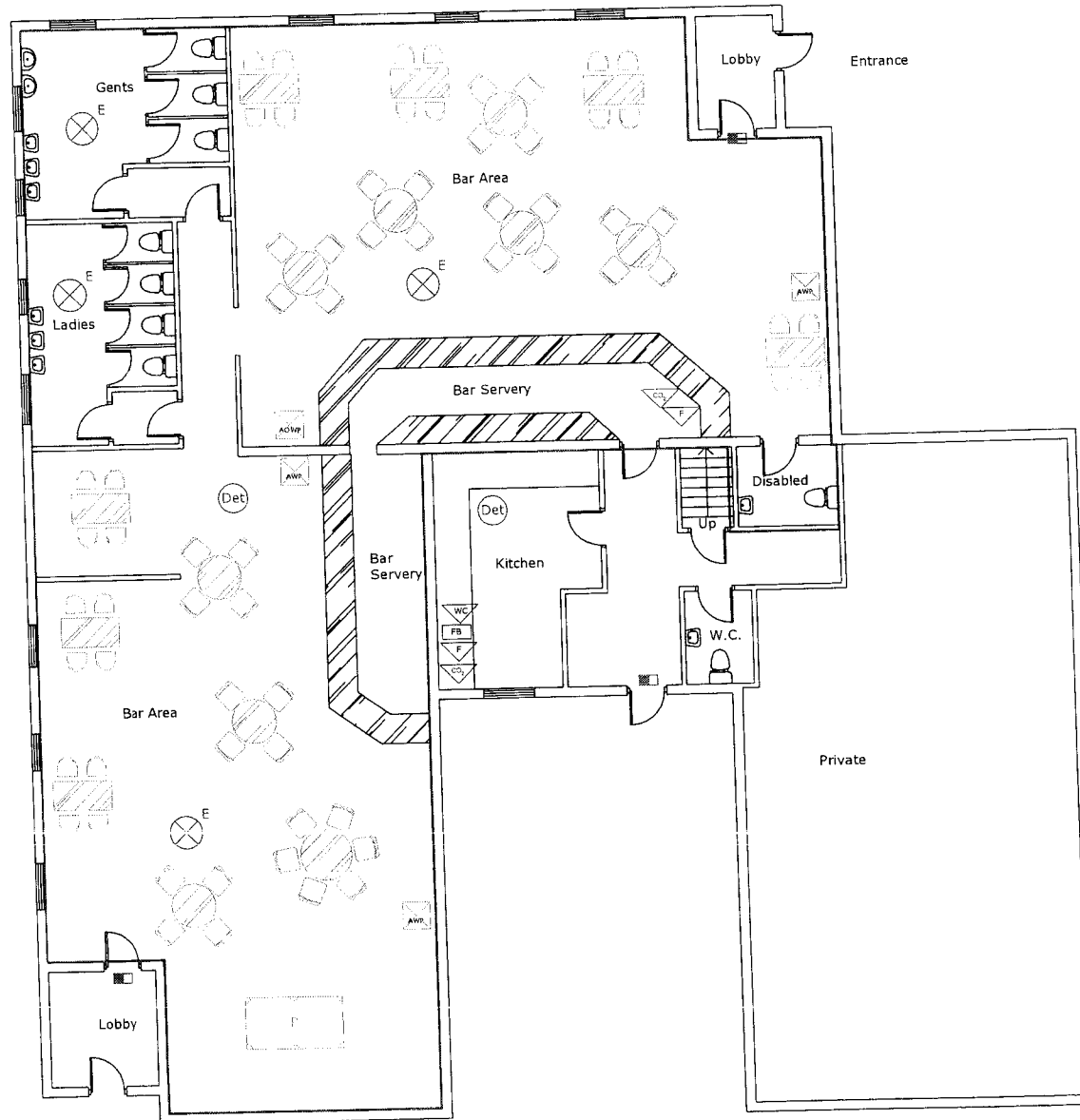

- LEGEND
- Fire Alarm Control
- Fire Alarm Panel
- Automatic Fire Detector
- Manual Call Point
- Sounder
- Sounder Beacon
- Emergency Light Fitting (Rechargeable, Emergency or Standby)
- Thermoplastic Fire Alarm Control Unit
- Smoke Heat Fire Intestifier
- CO2 Smoke Free Intestifier
- Carbon Dioxide Fire Intestifier
- Flood Fire Intestifier
- Fire Blanket
- CCTV Camera
- Handheld Extinguisher
- Eye Wash Station
- First Aid Kit
- First Aid Kit
- First Aid Kit
- First Aid Kit
- First Aid Kit
- First Aid Kit
- First Aid Kit
- First Aid Kit
- First Aid Kit
- First Aid Kit
- First Aid Kit
- First Aid Kit

Mitchells & Butlers
27 Fleet Street
Birmingham
B3 1LP
Tel: 0870 808 3000
www.mbut.com

Plan No: 39861

The Saxon Inn
Southampton
Hampshire

Ground Floor
Layout
Licensing

Project Manager/ Designer	Drawn By	Scale	Date
FC	IVM	1:100@A3	15/12/04
Arch/Str.	Drawing Number		
ROSE	5892/39861/190		